I Saw Three Ships

Traditional English

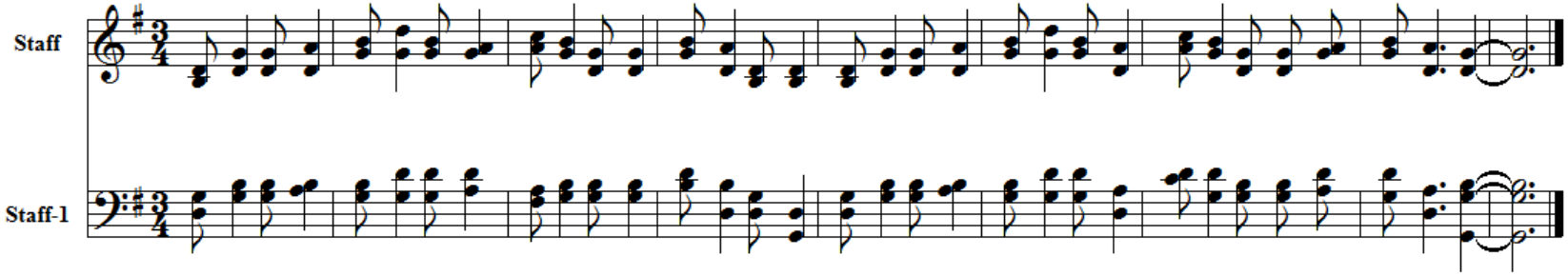

© Arr. 1999, Richard W. Adams (reproduce freely for Christian worship)